



金属周报

021-68555105

本周策略

CU		52000	50000	
ZN		25200	24200	
PB		19750	18900	
AU		283	278	
AG		4050	3950	

1

2

1-5

1-4

1

本周视点

92.4

8

FOMC

9

PMI

SHFE	50,380	-1,150	-2.23	435,278	641,890	/
LME	6,488	-259	-3.84			/
SHFE	16,250	-280	-1.69	859,478	977,106	/
LME	2,090	-32	-1.51			/
SHFE	24,620	-285	-1.14	506,406	463,172	/
LME	3,034	-55	-1.76			/
SHFE	19,820	1,035	5.51	208,448	88,964	/
LME	2,367	89	3.88			/
SHFE	87,760	-3,470	-3.80	941,660	577,736	/
LME	11,125	-710	-6.00			/
SHFE	282.45	0.05	0.02	152534.00	372060.00	/
COMEX	1323.50	-8.20	-0.62			/
SHFE	3979.00	-15.00	-0.38	256440.00	632898.00	/
COMEX	17.630	-0.225	-1.260			/

: (1) COMEX/LME LME
 (2) =
 (3) = - / *100%
 (4) LME 3 COMEX SHFE 3

wi nd ,

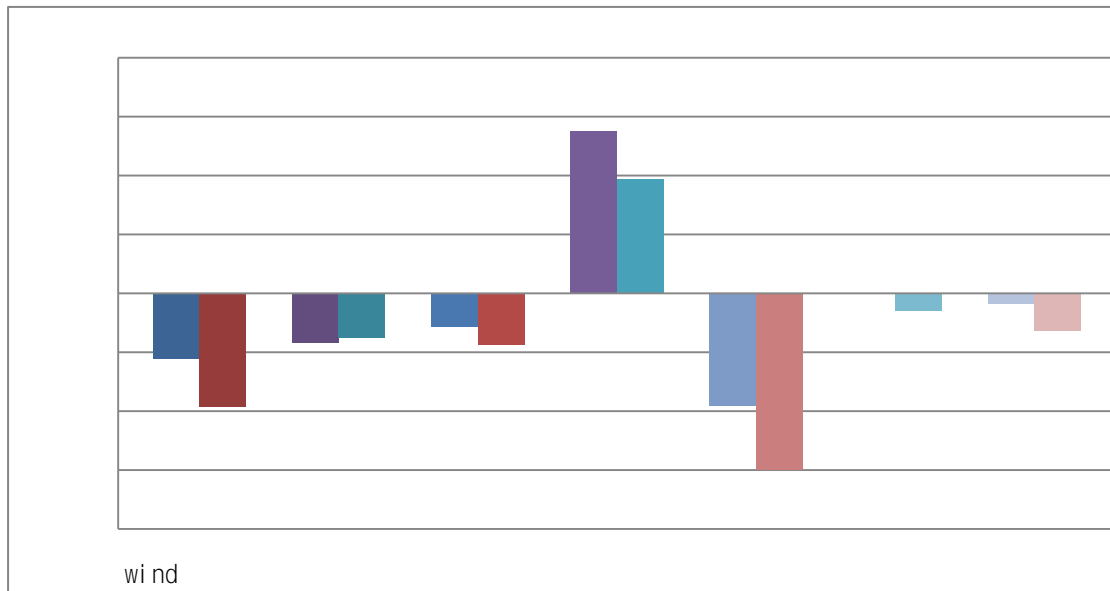

				6950	/		5	10
		20	40			6452.5	/	LME
2		1.7		4		1711		51700
/						50260	/	
3.03%		1.2		22				
			60					6.4425
6.54				7.7				
:						120	/	
		10	/ -	50	/	100	/ -	140
				8				39
		35		11.4%	1-8			301
12.7%	8			144		3.1%		0.72%
1-7	1111			2.33%				
								753,992
2016	774,290			Konkol a		Konkol a		
40%	Lumwana			15%	8	33.7%	CFTC9	15
COMEX		4089		121287				
		8	CPI	PPI				
					92.4			
					LME		9.5	
		8						
					1-2		1-8	
	50000							
		9	21	FOMC				9
PMI								
		1711				24210	/	24620
	146.18			23.71	LME			3033.5

/		30.82						
		9	15	0#	25210-25630	/		1710
280-	480	/						
	0#		25650-26560	/	250	/		100
/		1710		400-600	/			
			0#		25300-25450	/		
30-50	/			30-50	/	1710	250-300	/
		50	/					
							LME	
		5	/		3.25	/	LME	12
13		26625	26700				15	26.38
			4339	69663			23876	SMM
9	8		10.21			0.88		
					7			2.59
	6		3				22.7	
21.4		ILZSG		7		115	6	116
		AM			11			
			1	9		9	6	
			2.14			0.6		
				8				
							10	
				24200-25200				
			1711			3.1%	19110	/
		27.74		42158			4.48%	
2367	/			12.31				
			9					

20275 /	SMM1#	200 /				LME		
	9 15	16.31				13282	16568	
	7925							
					7		6	9400
	36000	1-7			109000		42000	
AM	8		25		3.7%	20.2%	1-8	
184.0			5.3%	8				8
				8				46
	7		20.6%	12.3	AM		9	
						9		2000
	6				9	7		
			1500		2			
2017-2018								
39						2017	11	15
							12	31
	2018	1	1	2	15	2018	2	16
			70				3	15
								10
				1				18
					19750			
8			33.7%					
					30%			
100	/				11			
	2017		500		36			

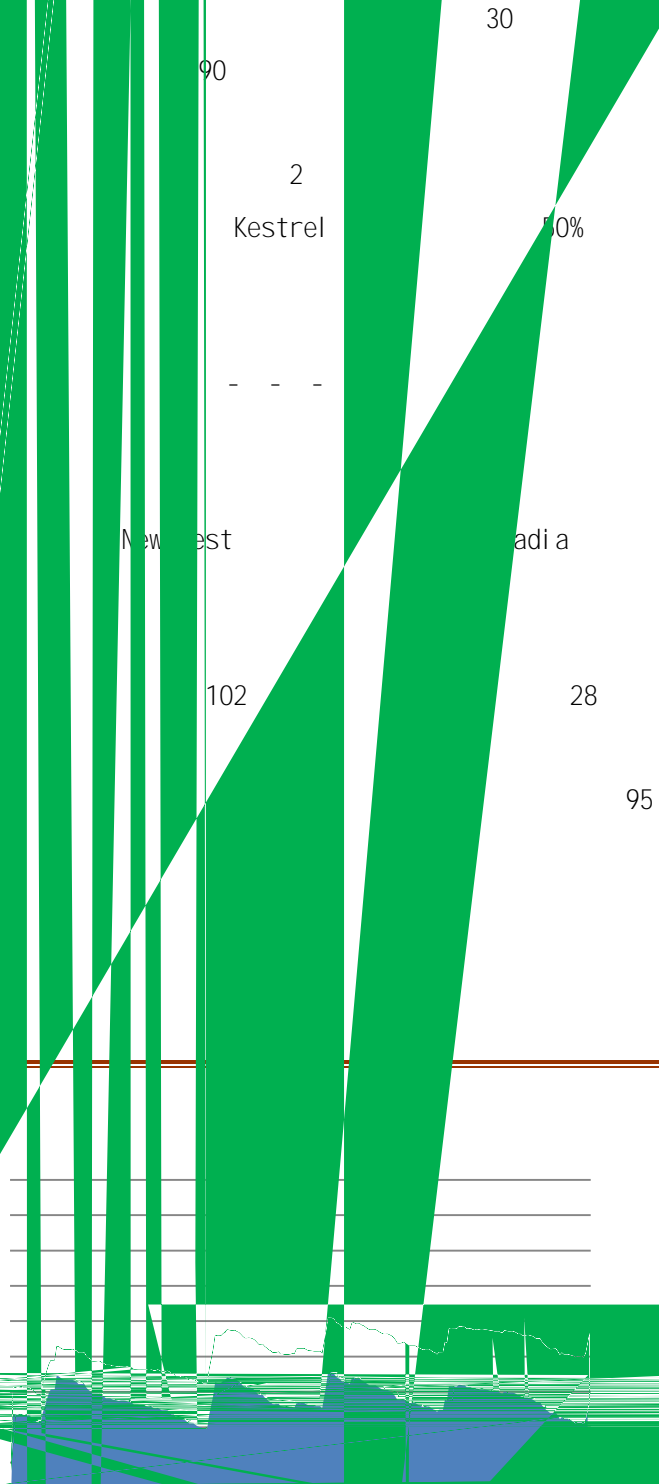

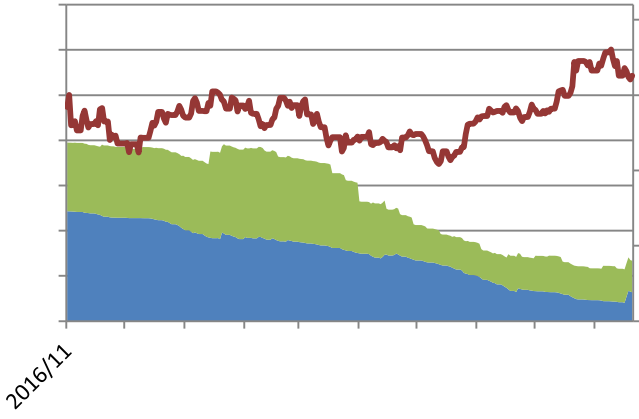

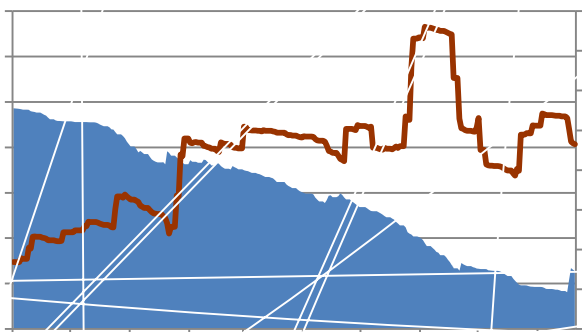

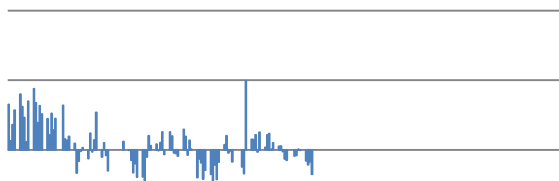

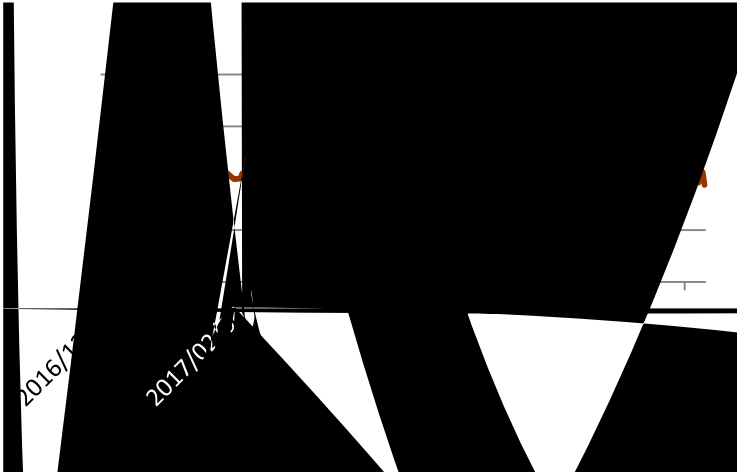

			6,470	50,450	50,305	6.5526	145	7.80	7.78
(/)	66	1	6,470	50,290	50,310	6.5533	-20	7.77	7.78
	17%	2	6,470	50,330	50,310	6.5533	20	7.78	7.78
	0%	3	6,470	50,380	50,310	6.5533	70	7.79	7.78
	5%	4	6,470	50,450	50,310	6.5533	140	7.80	7.78
(/)	200	5	6,470	50,600	50,310	6.5533	290	7.82	7.78

Bl oomberg,

			3,029	25,430	24,490	6.5526	940	8.40	8.09
(/)	95.0	1	3,030	24,330	24,496	6.5533	-166	8.03	8.09
	17%	2	3,016	24,790	24,388	6.5533	402	8.22	8.09
	1%	3	3,015	24,620	24,384	6.5533	236	8.17	8.09
	5%	4	3,017	24,435	24,399	6.5533	36	8.10	8.09
(/)	300	5	3,017	24,305	24,399	6.5533	-94	8.06	8.09

Bl oomberg,

		2,332	20,100	19,095	6.5526
--	--	-------	--------	--------	--------

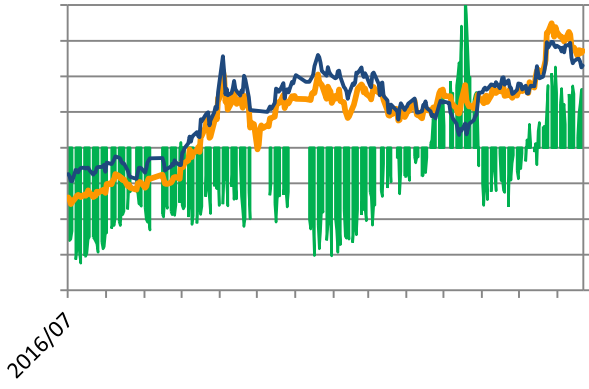

DEDICATED TO THE FUTURE

400-700-0188



273
021-68559999
021-68550055

2603
300

3069
A 2908
0755-82874655

69
1201
0371-65613449

67
D 705
0411-84803386

1287
A2506
0562-5819717

