2018 12 17

宏观周报

wu.cx@jyqh.com.cn

021-68556039

-
- 70%
-
- 25 7.75%
- QE

2013-2015

2/3 2%

“ ”

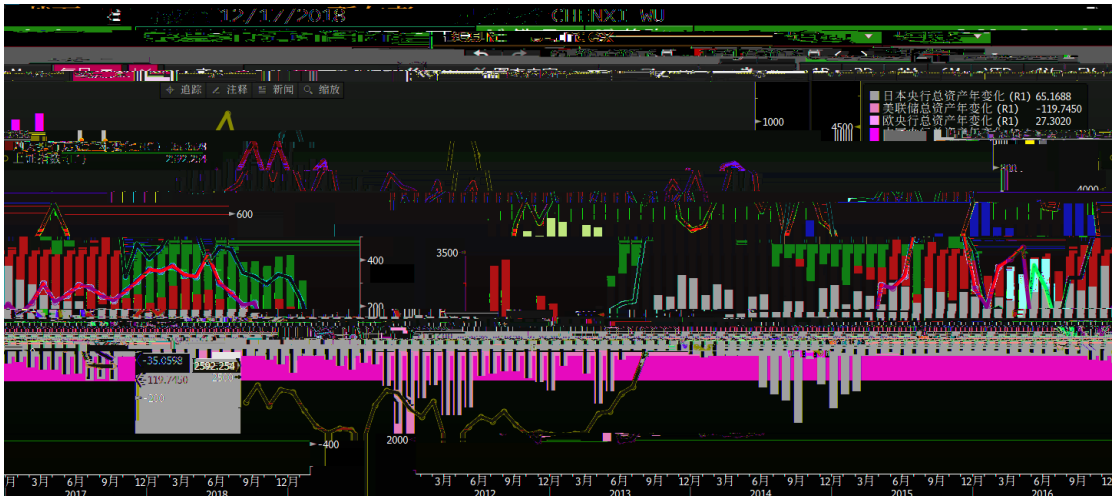

1

2015 6 A 2016

A 2018 A

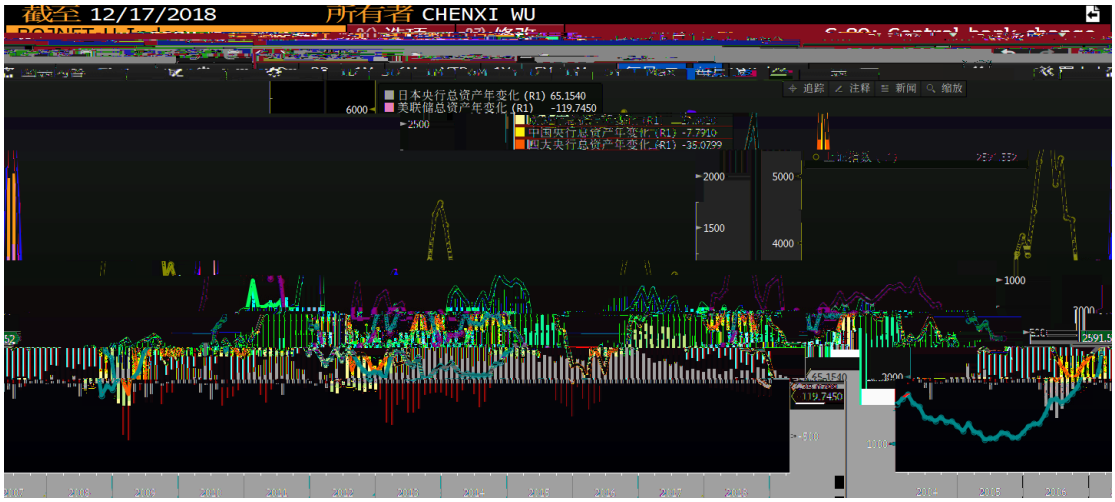

2 2007

A

2008 A 100%

A